



Formation Evaluation Society of Malaysia (FESM)

A Chapter of the Society of Petrophysicists and Well Log Analysts (SPWLA)

FESM Committee 2008-2009:

- President: Scott Dodge (ExxonMobil)
scott.dodge@exxonmobil.com (tel: 03-23802462)
- VP & Secretary: Jurry van Doorn (Schlumberger)
doorn@slb.com (tel: 03-21694893)
- Treasurer: Louis King (Core Laboratories)
louis.king@corelab.com (tel: 03-50310088 ext111)
- Technical program, Sponsorship: Kok Keng Hung (Halliburton)
Kok.Hung@halliburton.com (tel: 03-92066862)
- Technical program: John Phillips (Schlumberger)
phillips0@slb.com (tel: 03-21667788)
- Committee member: Yoel Bonnye (Petronas)
azlansh@petronas.com.my (tel: 03-23317478)
- Committee member: John Kennedy (Hess)
john.kennedy@hess.com (tel: 03-20509004)
- Committee member: Azlan Shah (Petronas)
alanshah@petronas.com.my (tel: 03-23312258)
- Student liaison: Ko Ko Kyi (Petronas)
kokoky@petronas.com.my (tel: 03-23315401)
- Meeting room: Tony Daniel (Schlumberger)
tdaniel@slb.com (tel: 03-21694158)
- Web site: Libny Leal (Hess)
libny.leal@hess.com (tel: 03-20509167)

Please visit our web site at:

<http://www.spwla.org/chapters/chapters/Fesm.htm>

FESM December Meeting: Tue 2nd Dec. 2008 - 3.00pm Tight Gas Sand Fracture Stimulation Optimisation

Speaker: Randall S. "Randy" Miller (Core Laboratories)

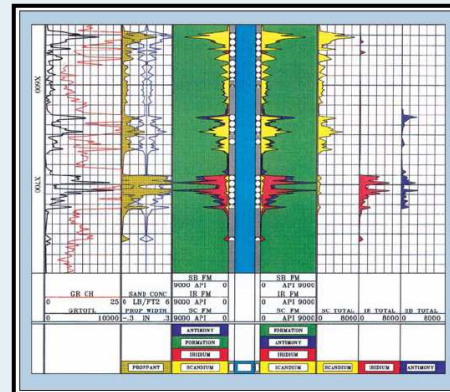

This month's venue will be again: Petroleum Club, 42nd Floor, Petronas Twin Tower 2

No entrance fee, no membership required
Petroleum Club male dress code: long-sleeved shirt & tie!



This event will be sponsored by Core Laboratories