

SCHOLARSHIP APPLICATION (Deadline is **April 1st**)

Society of Petrophysicists and Well Log Analysts (SPWLA) - Lafayette Chapter



Name _____
 Address _____
 City _____
 State & Zip Code _____
 SPWLA Sponsor's Name _____

Soc. Sec. Number _____
 Phone Number(s) _____
 e-mail address _____

ALL CANDIDATES:

High School GPA _____
 High School Name _____
 H.S. Phone Number _____
 College to Attend _____

Comp. ACT/SAT _____
 City / State _____
 Graduation Date _____
 Planned Major _____

ENROLLED COLLEGE STUDENTS:

Degree Pursuing _____
 Hours completed _____
 Graduation date _____

University Name _____
 Overall GPA _____
 Prior Semester GPA _____

Father's name _____
 Mother's name _____
 List Extracurricular activities and interests _____

Occupation _____
 Occupation _____

What % of your college expenses are you paying from *your earnings*? _____ % How earned? _____

Source of funding for expenses not self-earned? _____

Currently holding a full / part time job? _____ If yes, where? _____

Employment record (include recent summers, part and full-time employment):

Name of Business	Location (City / State)	Dates & Type of Employment

Present Scholarships held* _____

Past Scholarships awarded* _____

(*Indicate Amount and Sources of Scholarships; continue on separate sheet if necessary.)

ON A SEPARATE SHEET OF PAPER, USING APPROXIMATELY 400 WORDS, PLEASE EXPLAIN YOUR NEED FOR A SCHOLARSHIP AND YOUR CAREER OBJECTIVES. ATTACH THIS ESSAY ALONG WITH YOUR MOST RECENT HIGH SCHOOL OR COLLEGE TRANSCRIPTS/GRADES & DOCUMENTATION OF ACT OR SAT SCORES.

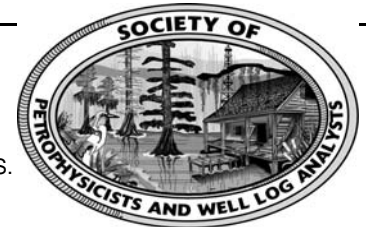

Please provide two (2) letters of reference (not from relatives) on separate sheets of paper.

Attach references to the application. Be sure each reference includes the name, address and telephone number of the referring party.

DOCUMENTS TO BE SENT: (Checklist - minimum) 1) Application 2) Two letters of reference 3) Copy of recent transcript / grades 4) ACT / SAT scores 5) Need / objectives essay		MAIL TO (Deadline: 1 April 2010): SPWLA - Lafayette Chapter Attn: Scholarship Chairman P.O. Box 52203 Lafayette, LA 70505

Please sign and date the application below and return it to address above by April 1st.

Applicant's Signature: _____ Date: _____

Sponsor's Signature: _____ Date: _____